

# SkinDOC

PORTABLE DIGITAL SKIN IMAGING SYSTEM

## Live imaging on the go



The SkinDOC with its dedicated Full HD true digital video camera was specially developed for use in the mobile dermoscopy field. Fixed focus and fixed magnification for standard optimal performance in Follow-Up mode. Equipped with sophisticated electronics providing live control of the camera on screen to include the patient in the examination process.

- ▶ Portable micro skin imaging based on the leading world-wide MoleMax HD technology.
- ▶ No immersion oil or contact fluids for digital dermatoscopy required, thanks to the patented cross polarisation illumination.
- ▶ Fixed focus and magnification, 30x optical zoom.
- ▶ Fixed colour-calibration for true follow-up.
- ▶ Fast and easy image acquisition.
- ▶ Optional Clinical Overview images.
- ▶ Integrated mouse in camera for easy software control and handling.
- ▶ User friendly system, allows equipment to be operated remotely from the camera during the examination.
- ▶ Logical linking of macro, close up and ELM image (macro and close-up optional imports).
- ▶ Easy self-installation.

## NEW SkinDOC Software Features Available

Links with your Practice Management Software (PMS)

Generated PDF report auto-links to patient notes.

One-Off Fee. No subscriptions required, no hidden cost. Free Local Storage.



Have full control over your patient data in a closed network

Customised Patient Reporting Patient Report Features:

Patient Details, Lesion Clinical Observations, Location, Provisional Diagnosis, Suggested Management, Procedure Date, Histopathology Report, Final Diagnosis, Comments, Next Appointment Date.

MoleMax Patient Report		Report Date: XX XX XXXX
<b>Clinician Details</b> Name: XXXXXXXXXXXXXXXXXXXX ID: XX XX XXXX Patient Record #: XXXXXXXXXXXX		<b>Clinic Name:</b> Age: XX Sex: M Last Visit Date: XX XX XXXX
<b>Lesion Clinical Observations</b> Location: Right lower leg Date: XX XX XXXX Suspected: Melanoma Suggested Management: Excision Procedure Date (if applicable): XX XX XXXX Histopathology Report (if available): Final Diagnosis: Melanoma Comments: Next Appointment Date: XX XX XXXX		
<b>Image Gallery</b> 		
Patient Details: Name, Age, Sex, Last Visit Date Clinic Address, Clinic Phone Number, Phone, Email, ABN		

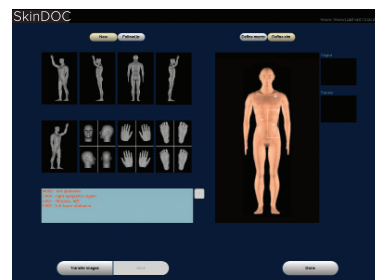
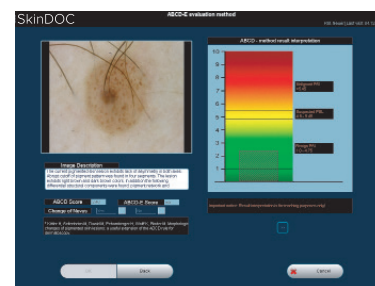

### Which MoleMax System is best for you?

#### MoleMax Range Comparison Matrix\*

Software Features	MoleMax HD PRO	MoleMax HD	MoleMax HD Mini/Modular	SkinDOC	MoleMax Plus	PhotoMAX
All Skin Library						
Practice Management System Link & Reporting Integration						
Software Operation via Mobile Tablet						
Touch Screen Operation						
SQL Database Upgrade and Related Benefits						
Comparative Screening / Follow Up						
One Click Automatic BackUp						
MoleMax Go Integrated Phone App(Android / IOS Apple)						
Live Video High Definition (HD) Camera Imaging					via Mobile Phone	
Live Digital SLR Camera Imaging						
Mole Scoring Expertizer Plus Scoring Aid						
Lesion Measurement Aid						
Automatic Mole Scoring (MoleExpert Micro)						
Automatic Mole Mapping (MoleExpert Macro)						
Monitoring / Trending Follow Up						
Thumbnail Follow Up						
Clinical Audit and Quality Control						
Total Body Mapping (Live Images)					via Mobile Phone	
Total Body Mapping (Import Images)						
CosMax Module						
Education and Research Module						
Trichoscan Module						
Additional User Licence on networked laptop						
Multi-User Licence						

Hardware Features	MoleMax HD PRO	MoleMax HD	MoleMax HD Mini/Modular	SkinDOC	MoleMax Plus	PhotoMAX
HD Macro Camera for Close Up and Body Imaging						
High Resolution Digital SLR Camera and Interface						
HD Micro Camera for Dermoscopic Imaging (30x)						
Polarised Adapter (20/30/40x) for Dermoscopic Imaging						
Polarised Adapter (60/80/100x) for Dermoscopic Imaging						
Non-Polarised Adapter (20/30/40x) for Dermoscopic Imaging						
Non-Polarised Adapter (60/80/100x) for Dermoscopic Imaging						
Networked Windows Surface PRO Tablet or Laptop						
USB 3.0 Back Up Hardware				Mini PC Option	Mini PC Option	Mini PC Option
2nd Back Up Storage Drive						
Full Spec Intel i7 PC with High Speed Hard Drive				Mini PC Option	Mini PC Option	Mini PC Option
Full Spec Intel i5 PC with High Speed Hard Drive				Mini PC Option	Mini PC Option	Mini PC Option
Trolley Design for Mobility with Monitor Mounting						
Camera Docking Station						
23 Inch LCD Screen						
2 x 23 Inch LCD Screens						
2 x 23 Inch LCD Touch Screens						
Keyboard						
Mouse						
Automatic Total Body Mapping Stand	Coming Soon	Coming Soon	Coming Soon	Coming Soon		
Manual Total Body Mapping Stand						

FEATURE KEY:	Included		
	Optional		
	Not Available		

## PORTABLE DIGITAL SKIN IMAGING SYSTEM

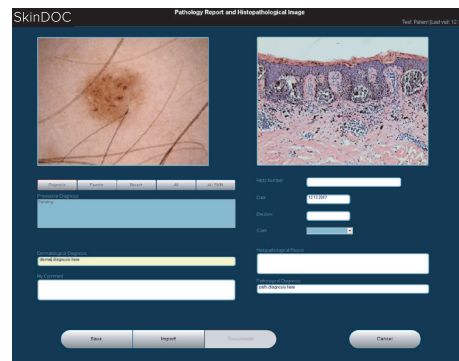
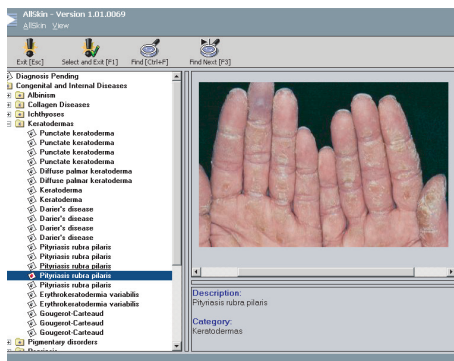

The MoleMax and SkinDOC systems runs perfectly within most clinic networks. Data can be stored and backed up on a clinics' server. Where a spare server is not available, the MoleMax is equipped with ports for external backup. Patient images and files may also be exported from the MoleMax system into practice management software.

The All Skin module is a diagnosis library filled with images and descriptions which give the user the ability to browse and search for certain skin conditions. The skin conditions vary from melanoma to actinic keratosis, basal cell carcinomas and many more. The skin library features hundreds of them, including those not related to skin cancer.

The Histopathology module is primarily used to import Histo images into the patient database. Histo images may be imported from any storage media connected to the MoleMax or SkinDOC systems including the local drive, CD/DVD drive, a USB or flash drive, external storage drive or a network location.

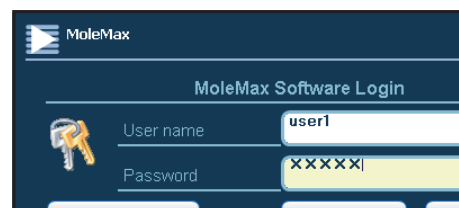
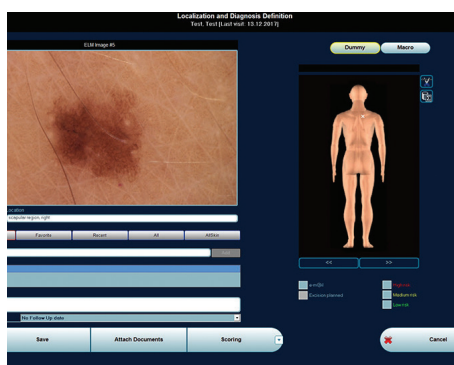
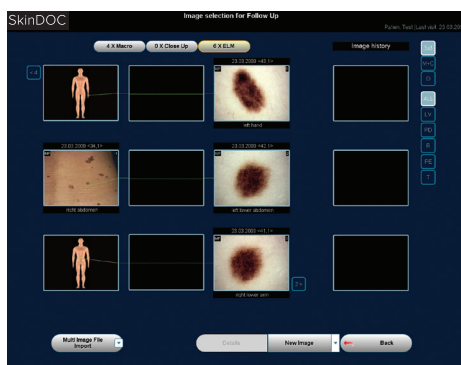

Macro Trending allows for Micro and Histopathology images to be taken over time with comments. A complete patient history can be kept in chronological order every image taken and every comment added to the patient file.

This function allows the user to make a complete photographic documentation of the entire body based on 33 present segments (quick examination -10 segments). This software allows importing of images from other digital sources such as digital cameras

Our software is specially designed to operate in a multiuser environment to maintain audit paths and patient data security. The Administrator may tailor access rights for each user, to limit read, write and delete access.

### Software Features

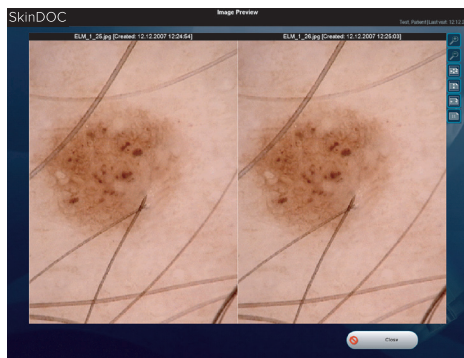

#### Real Time/Overlay Follow Up:

A quick comparison in large scale is one of the most important features Doctors look for in Skin Imaging software. A follow-up image may be taken with the previous image in view on one side of the screen.

Alternatively, an outline may be generated of the original image to allow for easier follow-up. Images over time may also be compared side by side or over each other to easily assist in recognising lesion alterations.

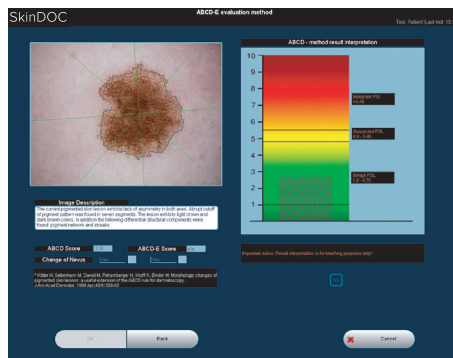

#### Expertizer Plus Scoring Aid:

This manual scoring module is a histopathology database of diagnosed pigmented lesions taken on the MoleMax system.

This can be used for comparison scoring. This module includes image analysis functions based on state of the art technology using the clinically well-known ABCD Rule and Seven Point Checklist to support the classification of lesions being diagnosed.

The aid to diagnose will ask the user to answer each section of the ABCD rule and the 7 Point rule whilst provides example images to assist with diagnosis. The module will also auto measure up to 2 lesions taken over time to analyse pattern changes.

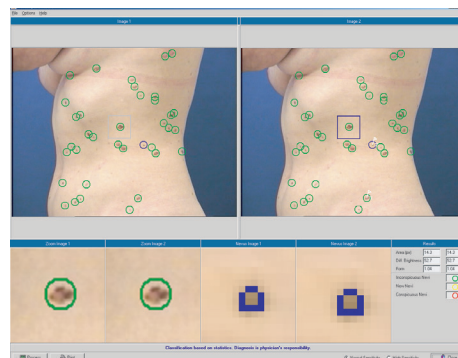

#### Body Mapping - Mole Count Module\*:

Two similar follow-up images of a relevant body site for one patient will be compared as it can be difficult to identify changed or new mole. The mole mapping module automatically detects nevi in the first and in the follow-up image.

Additionally the software extracts features such as size, shape, and brightness that are relevant to each lesion and these features are compared for all mapped nevi. Extracted moles are shown in full resolution giving a detailed image of the nevus.

\*An optional extra. Additional charges apply.